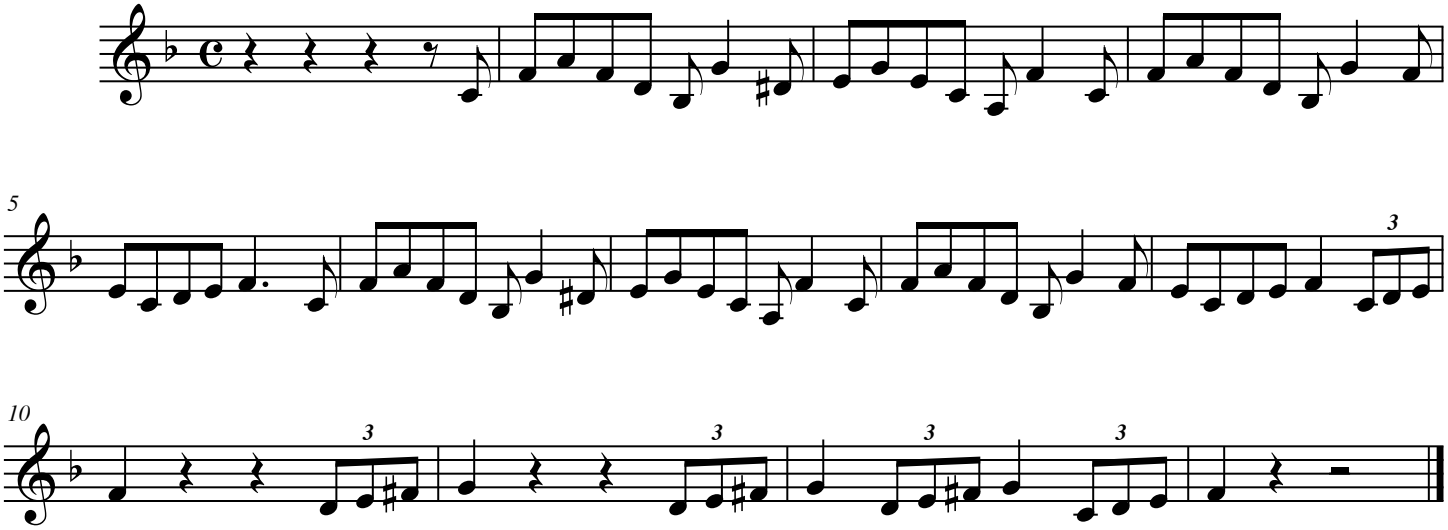The Addams Family