Crazy Train
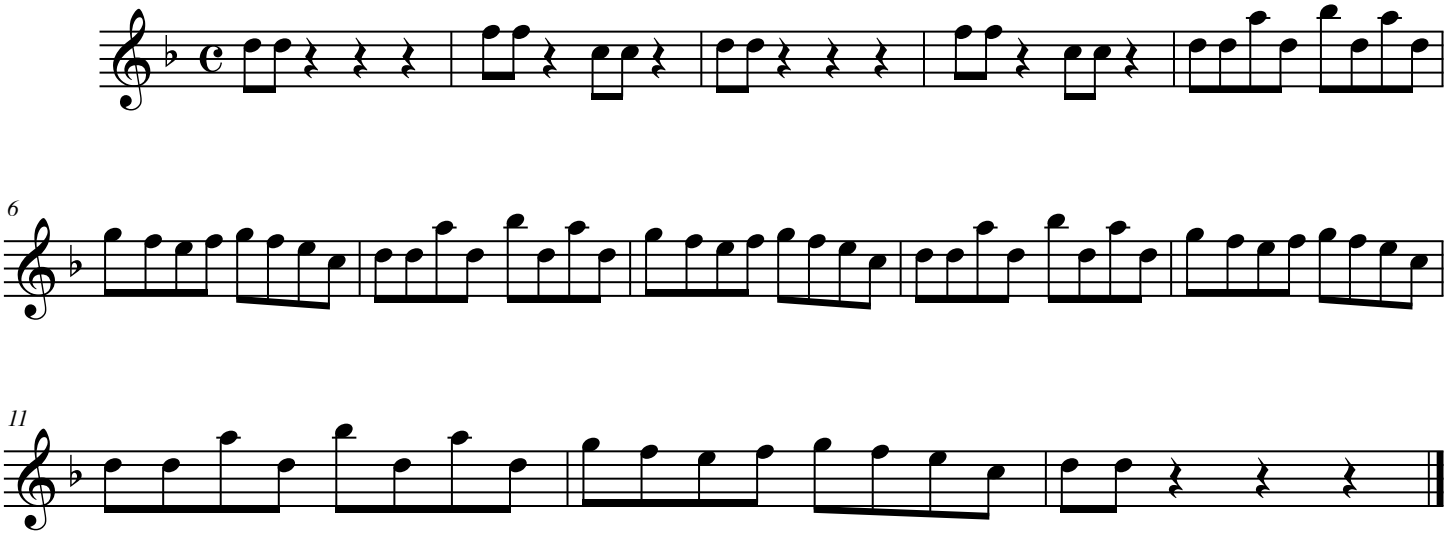
[Composer]