Meet the Flintstones
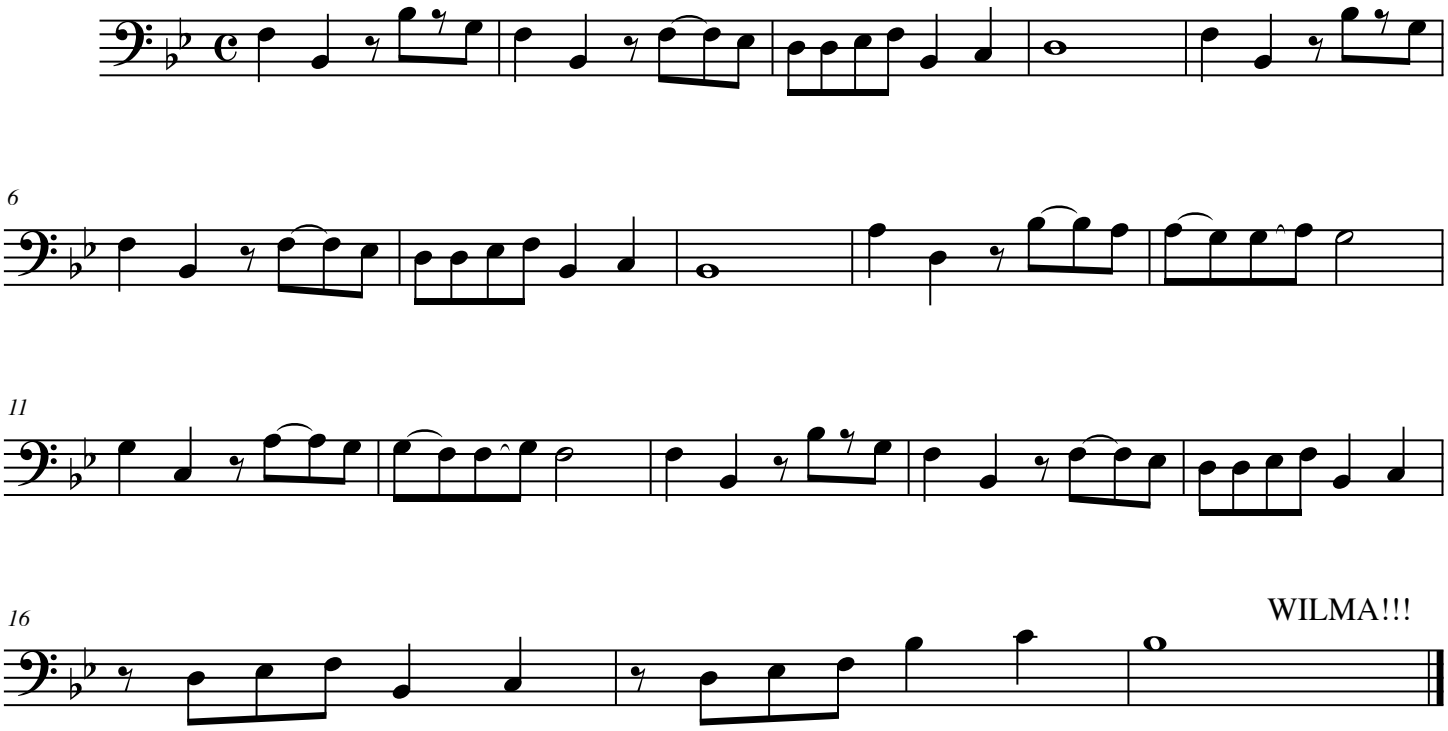
[Composer]