Star Wars (Easy)
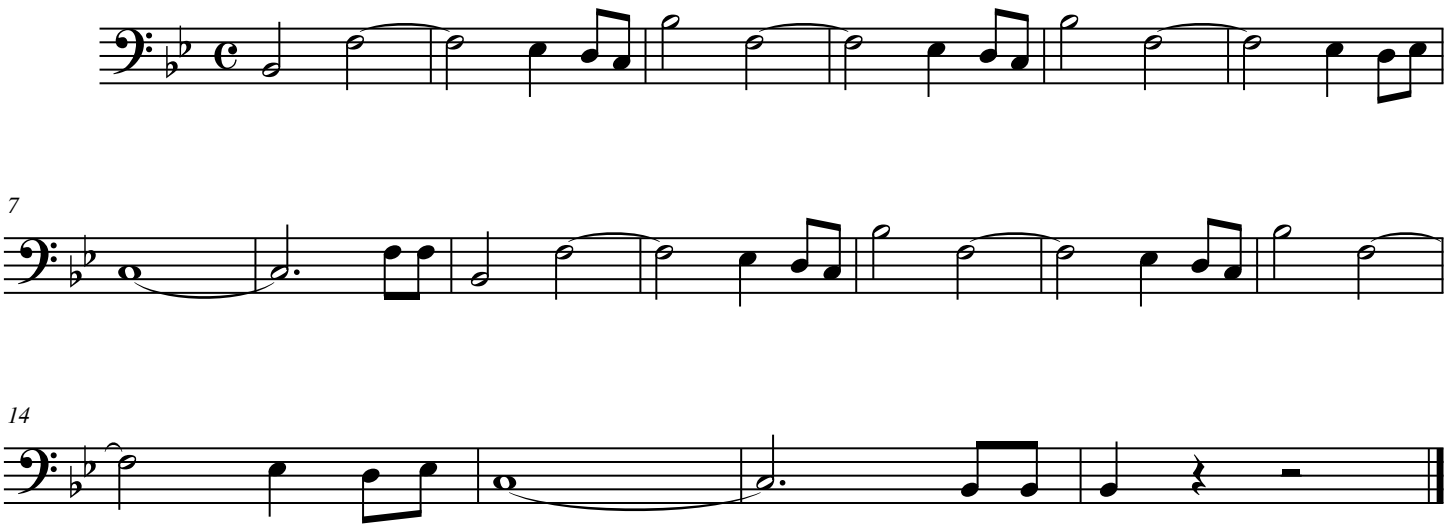
[Composer]