Darth Vader's Theme
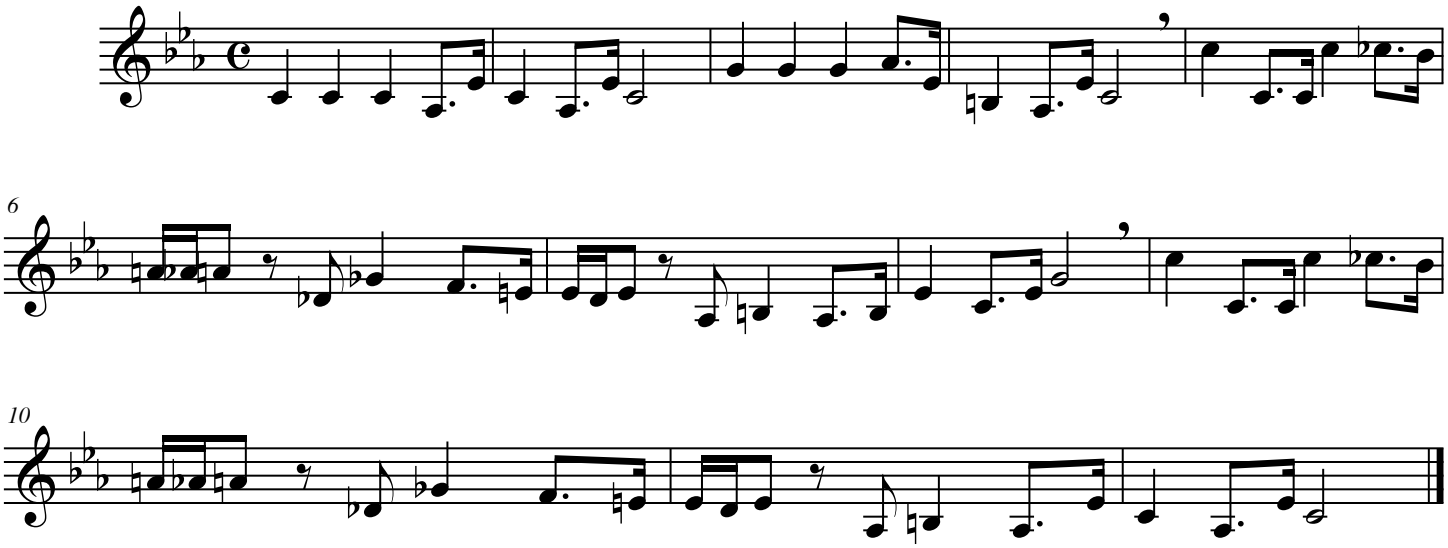
[Composer]